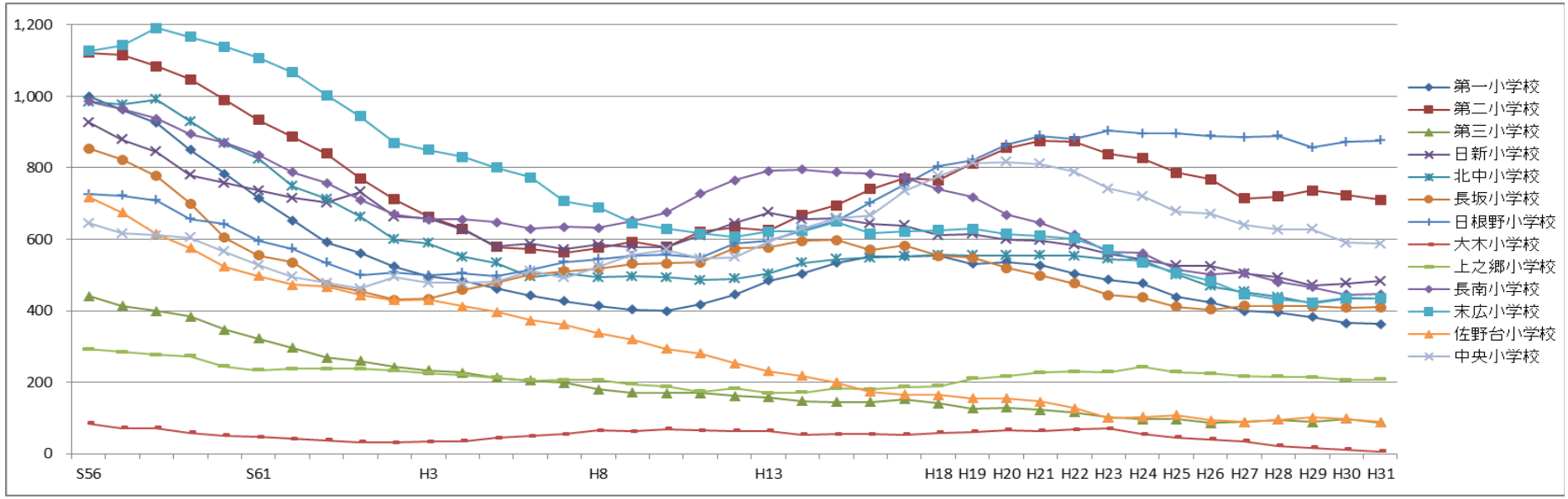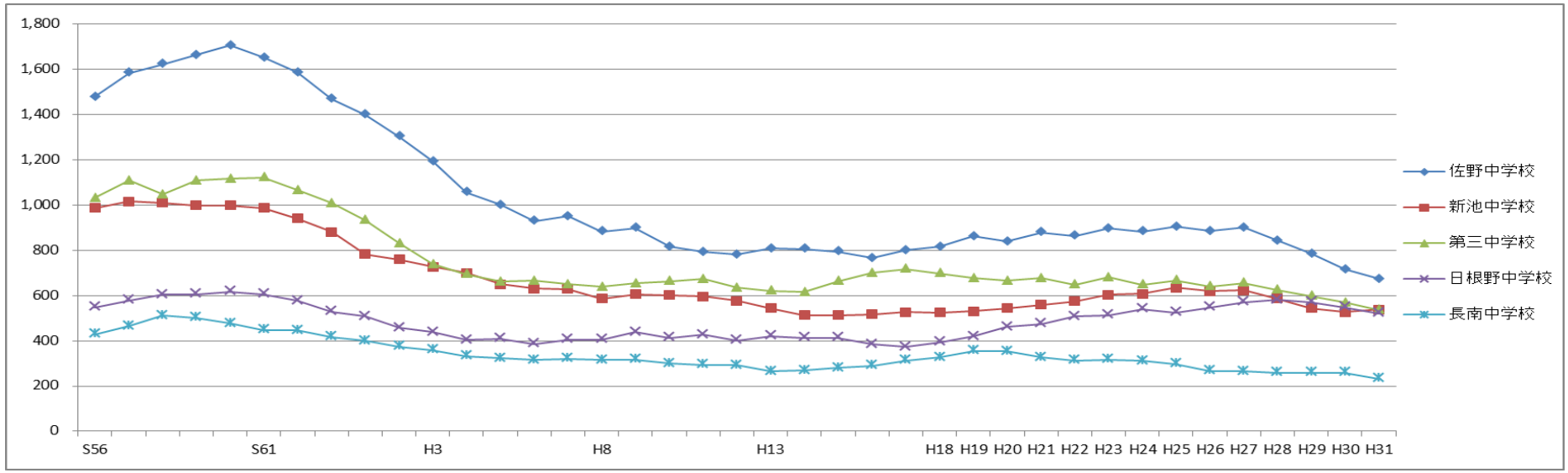小中学校別 児童・生徒数の推移と推計（昭和56年度～平成31年度）